

School Days Matinees performances are underwritten with financial support from
HOPKINS COUNTY SCHOOLS



2024-2025

SCHOOL DAYS MATINEES

DAY	DATE	TIME	PERFORMANCE
Tues	10/29/24	9:30 & Noon	Winnie The Pooh
Wed	10/30/24	9:30 & Noon	Old Dry Frye
Fri	11/15/24	9:30 AM	Annie
Thurs	12/5/24	9:30 AM	The Children's Nutcracker
Thurs	2/27/25	Noon	Sons of Mystro
Tues	3/4/25	9:30 & Noon	Alice in Wonderland
Wed	3/5/25	9:30 & Noon	Quetzali and the Comic Book Queen...
Fri	3/21/25	9:30 AM	Disney's The Little Mermaid

Glema Mahr Center for the Arts*Madisonville Community College*2000 College Drive, Madisonville, KY 42431

School Days Matinees - 2024-25 Season

With 929 plush covered seats, our classroom provides professional live performances, acclaimed literature, and educational support for students as well as adults. The Glema Mahr Center for the Arts is committed to presenting quality events designed to expand students' understanding and appreciation of the arts and to enrich the curriculum, making direct connections between the arts and Kentucky Educational Guidelines.

All performances are 9:30 a.m. and/or 12 noon. Cost is \$6 per seat for every performance and as in the past, payment may be made by school purchase order, Visa, Discover, MasterCard, American Express, cash, or check. To assure seats to your selected performances, estimate the number of students and adults attending, complete the order form, and email the information to toby.roberts@kctcs.edu or call 270-821-2787.



Winnie-the-Pooh

Tuesday, October 29, 2024 · 9:30 & Noon

Step into the world of the Hundred Acre Wood in this musical adaptation of A.A. Milne's classic tale. When Winnie-the-Pooh and his friends meet Kanga and Roo, they try to send them packing. Little do they know they're about to embark on a journey of discovery and friendship like no other! With its loveable characters and catchy tunes, *Winnie-the-Pooh* brings Milne's beloved story to life on stage, inviting audiences of all ages to embrace the joy of acceptance and difference.

Recommended for grades PreK-2

Running time: Approximately 1 hour

On-Stage Seating



Old Dry Frye

Wednesday, October 30, 2024 · 9:30 & Noon

Adapted by Larry and Vivian Snipes. Loosely based on the book by Paul Brett Johnson.

Everybody knows Old Dry Frye! When the preacher man comes around, the parishioners in town know to hide their plates, hide their pies, but especially hide their fried chicken! But what happens when the preacher man bites off more than he can chew? An uproarious journey filled with larger-than-life characters and non-stop hilarity, that's what! You'll laugh 'til the cows come home in this slapstick twist on the traditional Appalachian folktale.

Recommended for grades 2-6

Running Time: Approximately 1 hour

Annie: A Hopkins County Schools Joint High School Production

Friday, November 15, 2024 · 9:30

With equal measures of pluck and positivity, little orphan Annie charms everyone's hearts despite a next-to-nothing start in 1930s New York City. She is determined to find the parents who abandoned her years ago on the doorstep of a NYC Orphanage that is run by the cruel, embittered Miss Hannigan. With the help of the other girls in the orphanage, and in adventure after fun-filled adventure, Annie foils Miss Hannigan's evil machinations and finds a new home and family in billionaire, Oliver Warbucks, his personal secretary, Grace Farrell, and a lovable mutt named Sandy. *Produced by special arrangement with Music Theatre International.*



Recommended for grades 3-12

Running time: Approximately 2 1/2 hours



The Children's Nutcracker
Thursday, December 5, 2024 · 9:30

The Children's Center for Dance Education and local dancers celebrate this timeless Holiday Classic. The school day performance delivers the full story in an abbreviated time.

Recommended for grades 2-12 *Running Time: Approximately 1 hour*



Sons of Mystro
Thursday, February 27, 2025 · Noon

Born in South Florida to a Jamaican father and Barbadian mother, brothers Malcom and Umoja learned to play violin through the public school system. Together, they are Sons of Mystro. They use their violins to interpret reggae classics, American pop songs and their own creations accompanied by a DJ and a drummer. The school day audience will hear a variety of classical, contemporary, and improvised music.

Recommended for grades 3-12 *Running Time: Approximately 1 hour*

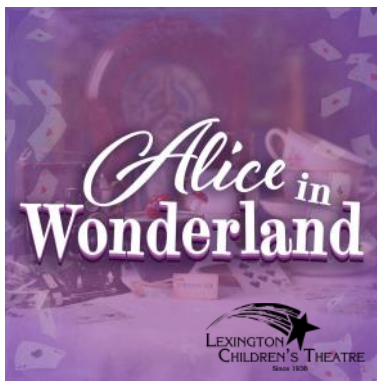

Alice in Wonderland
Tuesday, March 4, 2025 · 9:30 & Noon

On-Stage Seating

Adapted by Kathryn Schultz Miller.
Based on the book by Lewis Carroll.

Embark on a whimsical journey down the rabbit hole with Lewis Carroll and Alice Liddell as your guides! Together, they invite you to explore a topsy-turvy world where nothing is quite as it seems. From the White Rabbit to the Cheshire Cat to the Queen of Hearts, you'll encounter the eccentric inhabitants of Wonderland in a journey that's sure to delight and enchant audiences of all ages. Don't be late for this important date!

Recommended for grades K-5 *Running time: Approximately 1 hour*

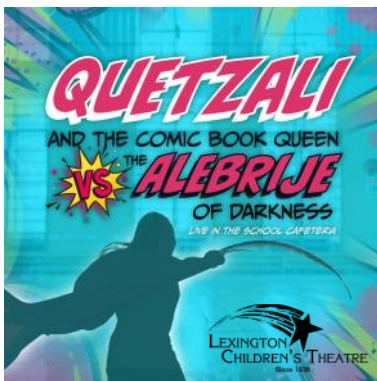

Quetzali and the Comic Book Queen vs the Alebrije of Darkness
Wednesday, March 5, 2025 · 9:30 & Noon

By Alvaro Saar Rios

Embark on a thrilling superhero saga in this World Premiere show! Lali Marquez is just a normal teenager – until a mysterious Quetzal feather sprouts from her arm, cueing the start of her epic superhero journey. Teamed up with her comic-loving BFF Nicki, they're on a mission to uncover ancient Aztec secrets and take down the baddies invading their school. Infused with humor, heroism, and heartfelt moments, Quetzali and the Comic Book Queen vs. The Alebrije of Darkness: Live in the School Cafeteria promises an unforgettable theatrical experience you won't want to miss. Join us for this celebration of friendship, family, and finding the (super)power within yourself.

Recommended for grades 4-8 *Running Time: Approximately 1 hour*

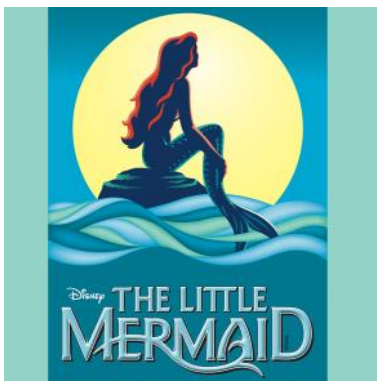

Disney's The Little Mermaid
A Hopkins County Schools Joint High School Production
Friday, March 21, 2025 · 9:30

The beautiful young mermaid, Ariel, longs to leave her ocean home to live in the world above. She strikes a deal with the evil sea witch to trade her tail for legs in order to pursue Prince Eric, but the bargain is not what it seems, and Ariel needs the help of her colorful friends—Flounder the fish, Scuttle the seagull, and Sebastian the crab—to restore order under the sea. *Produced by special arrangement with Music Theatre International.*



Recommended for grades 3-12 *Running time: Approximately 2 1/2 hours*

Order Form - Copy as Needed - Please do not duplicate your order!

School Days Matinees Performances	Day/Date	Time (circle one)	Total # Students	Total # Adults	Total # Attending	Comps	Total Due (Total attending less comps x \$6.00)
Winnie the Pooh	Tues 10/29/24	9:30 & Noon					
Old Dry Frye	Wed 10/30/24	9:30 & Noon					
Annie	Fri 11/15/24	9:30 a.m.					
The Children's Nutcracker	Thurs 12/5/24	9:30 a.m.					
Sons of Mystro	Thurs 2/27/25	Noon					
Alice in Wonderland	Tues 3/4/25	9:30 & Noon					
Quetzali and the Comic Book Queen vs. the Alebrije...	Wed 3/5/25	9:30 & Noon					
Disney's The Little Mermaid	Fri 3/21/25	9:30 a.m.					

GRAND TOTAL ALL EVENTS \$ _____

Once your seats are reserved, a confirming invoice will be issued. If there are changes prior to the invoice due date, please call 270-821-2787.

School _____
 Address _____
 City _____ State _____
 County _____ Zip _____
 School Phone _____
 E-mail Address _____
 Mode of Transportation (please circle):
 Bus Car Van
 Circle Special Needs:  
 Teacher's Name _____
 Grade Level _____
 E-mail Address _____
 Ordering Alone _____ Ordering w/Others _____
 Contact Name _____

**Order Now Pay Later.
Call 270-821-2787**

Payment may be made by: Visa/MC, Discover, American Express, School Purchase Order, Cash, School Check or Personal Check. Make checks payable to the *Glema Mahr Center for the Arts (GMCA)*. An acknowledgment will be sent before the performance to confirm your space.

Visa __ M/C __ Discover __ American Express __
 Card # _____ Exp: _____ CVV ____
 Signature _____

Mail order form with payment to: Glema Mahr Center for the Arts, 2000 College Dr. Madisonville, KY 42431. Call 270-821-2787 for more information.

Study Guides: Teacher's Guides will be available via email if you have provided. Please inform us if you do not have internet access and we will mail to you.

Refund and Cancellation Policy: If the Hopkins County school system is closed due to inclement weather, the show will be cancelled.

Ticket Orders: Tickets should be reserved for everyone attending the performance; however, teachers and/or chaperones will receive one complimentary ticket per 15 student tickets purchased. **ALL parents MUST purchase and/or reserve their tickets through the school. Tickets will not be sold to individuals by the Glema Center. All purchases must be made by schools (public, private, and homeschools prior to show day.**

Simply complete the order form and charge by phone (270-821-2787) or mail your check to the Glema Center, 2000 College Drive, Madisonville, KY 42431. (We do not recommend emailing credit card payments.)

Purchase Orders: If paying by Purchase Order, the Glema Mahr Center for the Arts must have a copy of the P.O. to process your order.

270-821-2787

toby.roberts@kctcs.edu

Teachers/chaperones will receive one complimentary ticket per 15 students. ALL parents (whether chaperoning or attending) MUST purchase and/or reserve their tickets through the teacher/school. This is for the safety of all students.